

CELEBRATING **25** YEARS



St. Joseph, MO

2016 ANNUAL REPORT

MISSION

Engaging Community Partners to
Improve the Lives of Children and Families

Substance Abuse Prevention

Reducing
Underage Drinking

271 compliance
checks



Community
Awareness

5,335
served



Prescription
Take Back Events

1,733 lbs.



Crisis Prevention

120

Families Served



123

Children Served

901 Home Visits
Conducted

143 Developmental
Assessments

Circle of Parents
monthly support
group participants

25 adults
35 children



Early Childhood Education

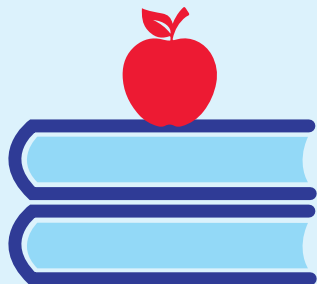

Educare Impacted
461 children



315

On-Site Visits Conducted

122

Teachers Attended
Training



Contracted T/A
through United Way

296 Children
Served

Children's Fair
Attendance

508 adults

661 children



Youth Asset Development



141

Service Projects
Completed

621

Youth Volunteers

63

Agencies served by
Youth Volunteers

3051

Youth Volunteer
Hours



Youth Mentoring

103

Participants

50

Paid Work Experience

45

Matched with
a Mentor and
Reaching 30 Days
of Employment

88

Participants Continuing
their Education

15

Completed HS or
HiSet Program

All data collected FY 2016



youth-alliance.org | 816-232-0050

Board of Directors

Jeff Langdon *President*
Jerry Lau *Vice President*
Ann Newman *Treasurer*
Debbie White *Secretary*

Julie Campbell
John Davison
Mike Halloran
Hamilton Henderson
Shelly Hulet

Chris Kimsey
Rev. Roger Lenander
Gary Myers
Eric Protzman
Heather Shearin

Fiscal Year 2015-2016 Revenues

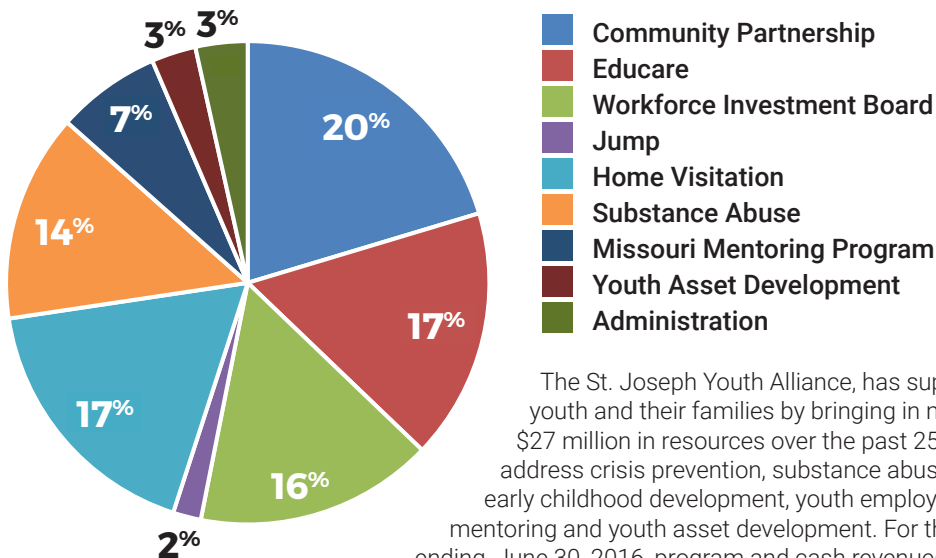

The St. Joseph Youth Alliance, has supported youth and their families by bringing in more than \$27 million in resources over the past 25 years to address crisis prevention, substance abuse prevention, early childhood development, youth employment/mentoring and youth asset development. For the fiscal year ending, June 30, 2016, program and cash revenues totaled \$1,363,793.68. Volunteers logged 1533 hours valued at \$31,043.25. In-kind donations totaled \$413,490.95. Overall, the Youth Alliance's total contributed resources for FY 15-16 were valued at \$1,808,327.88.

Donors

Kyle Adams	Joyce Estes	Mike Otto
Alexander's Blind & Drapery	Fairview Golf Course	Panera Bread
Altec Industries	James Farrell	Pepperjax Grill
American Family Charities	Fastgas Convenience Stores	Pepsi
Anderson Ford	Fisher Counseling Service	Pizza Shoppe
AOK Edge	Selena Good	Planet Sub
Apple Market	Goodcents	Pony Express Community Bank
Archer Insurance	Grace Evangelical Church	Pronto
Aspen Leaf	Gray Manufacturing	Regis Salon
Associates Of Therapeutic	Great Clips	Angela Reynolds
Massage & Bodywork	Ground Round	Richard Walsh Dermatology
Mike Bascal	Diane Guthery	Ride for Ryan
Bath & Body Works	Ken & Sandra Hamlin	Sharon Ritchey
Belt Bowl	Justina Hammond	Steve Roberts
Benton Boosters	Robin Hammond	Roberts Roofing
BJ Skate Center	Hazelwood Industries	RS Electric Foundation
BMS Logistics	Hiland Dairy	Salon 1027
Donna J. Boyer	Hillyard Companies	Sam's Club
Marianne Brachman	Hofheimer Foundation	Susan Schultz
Break Time	Steve Holdenried	Mary Schuman
Patty Brewer	Michael Hollingsworth	Servpro of St Joseph
Briley's Boutique	Mike Halloran	Shamrad Metal Fabricators, Inc.
Brooner Construction	Ron Hook	Mary Shuman
Jean Brown	Neal Hook	Simple Simon's Pizza
Buchanan County	Dave Hugger	Smallcakes Cupcakery
Buchanan County	Iceco Leasing Company	Jill Smith
Commission	Patrick Jenkins	Southside Family Fun Center
Buchanan County	Jillian Jane Photography	Spencer's
Prosecuting Attorney	Frances Johnson	Sprague Excavating
Buffalo Wild Wings	Anita Jolly	St. Joseph City Park & Rec
William Burr	Linda Judah	St. Joseph East Rotary Club
Robert Butcher	Kansas City Royals	St. Joseph PTA Council
Cabana	Kansas City T-Bones	St. Joseph Women's Chamber
Eric Callow	Dan Kellogg	of Commerce
Susan Campbell	Denise Kiehnhoff	St. Joseph Mustangs
Central Arrowhead	Chris Kimsey	St. Joseph Petroleum
Boosters Club	Melissa Koch	Larry Staggs
Central High School PTA	Kosse Pediatrics	Starbucks
Jason Chen	Barbara LaBass	Larry Stobbs
Chili's	Lafayette Boosters	Lisa Strayer
Karri Chladek	Lafayette PTSA	Summer Rays Tanning Salon
Choice Printing	Jeff Langdon	Sweet Spot
Charlotte Chunn	Jerry Lau	Taco John's
Cici's Pizza	Roger Lenander	Tanner's
City of St. Joseph	Michael Lickhart	SherrillTerrill
Susan Clevenger	Local Union #45 Piping	Texas Roadhouse
Coca-Cola	Matthew Loehr	The Mark-it
Cold Stone Creamery	Lowe's Home Improvement	DaveThompson
Melanie Colgan	Stores	William Thornton
Collision Repair Specialist	McAlister's Deli	JanTrapani
Commerce Bank	Meyer Floors	Trendsetters
Community Foundation	Midwest Pest	Tyson Foods
Of NW Mo	Randall Mitchem	Louise Untiedt
Chris Connally	Mosaic Life Care	Cody Vaughn
Countryside Vet Clinic	Sheila Murray	VekteK, LLC
Dance Arts	Gary Myers	Wal-Mart
John Davison	Nestlé Purina	Scott Wells
Delish Bakery	Ann Newman	Wellspring Community Church
Dream Weaver	Nexstar Broadcasting	Tom West
Dugdale Trust	Nodaway Valley Bank	Debbie White
East Hills Optimist	NW Health Services	Thomas White
Edmond Street Parlor	Ogle Plumbing	Ed Wildberger
Tim Ellis	Nancy Ohnesorge	Woods Electric
Becky Ellison	Margaret O'Malley	Sherry Zou
Ginny Epp	Optimist Club	

Business Partners

Addiction Awareness	Diversified Construction	Salvation Army
AFL - CIO Community Services	Food 4 Kids	Southside Family Fun Center
Altec Industries	Ford's Drive In	Specialty Industries
Anderson Ford	Griffey School for the Arts	St. Joseph Parks and Recreation
Barbosa's Castillo	Heartland Business Machines	St. Joseph School District
Bookball	Legal Aid of Western MO	St. Paul Lutheran Childcare
Inter-Serv Calvin Center	Lino's Original Pizza	Taco Bell
Claudia's Kitchen	Lowe's Home Improvement	Taco John's
Collison Repair Specialist	MERIL	The Crossings
Community Missions	Mid-City Excellence	WildMan Fitness
DAV Thriftstore	Pizza Shoppe	
Diversicare Riverside	Rocky Mountain Chocolate Factory	

Individual Members

Dan & Marianne Brachman	Ken & Sandy Hamlin	Wm. Jeff Langdon	Amy Ryan
Julianna Campbell	Hamilton Henderson	Cathy McKinley	Lynette Saxton
John Davison	Stephen Holdenreid, Sr.	Sheila Murray	Debbie White
Kay Edson	Shelly Hulet	Gary Myers	Ed Wildberger
Becky Ellison	Chris Kimsey	Ann Newman	
Mike Halloran	Julie King	Ray & Sharon Ogle	

Agency Members

American Red Cross	Preferred Family Healthcare
Buchanan County Commissioner-Ron Hook	Re/Max Professionals
Buchanan County Juvenile Office	Salvation Army
Buchanan County Prosecuting Attorney	Second Harvest Community Food Bank
Buchanan County Sheriff's Department	SJC Marketing
Community Action Partnership	Social Welfare Board
Community Alliance of St. Joseph	St. Joseph Habitat for Humanity
Department of Social Services Children's Division	St. Joseph Metro Chamber of Commerce
Drug Strike Force	St. Joseph Parks, Rec & Civic Facilities
First Lutheran Church	St. Joseph Police Department
First Trust of Mid America	St. Joseph Public Library
Heartland Foundation	St. Joseph Safety Council
InterServ	St. Joseph School District
Mid City Excellence Community Learning Center	St. Joseph-Buchanan County Health Department
Missouri Career Center	The Center
Mo-Kan Regional Council	United Cerebral Palsy
Mosaic Life Care	United Way of Greater St. Joseph
Northwest Health Services	University of Missouri Extension
Northwest Missouri Children's Advocacy Center	Workforce Development Board
Noyes Home for Children	YMCA
Parents as Teachers	YWCA